

Zyl. Buchse

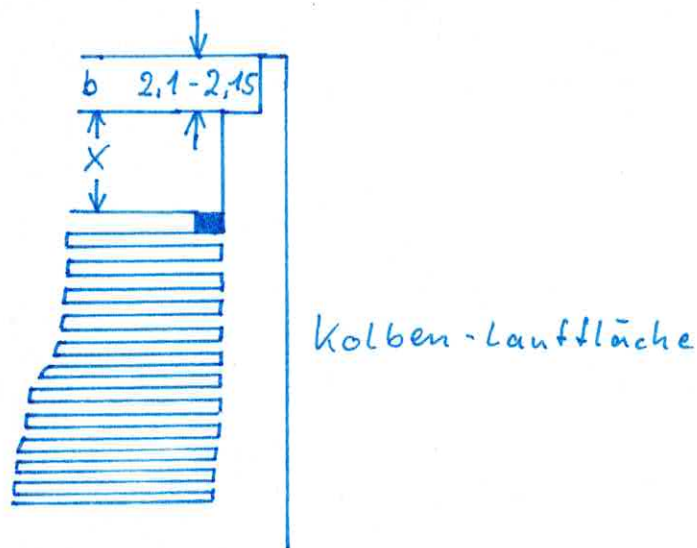

Zyl. Kopf

Anlage Zyl. Buchse

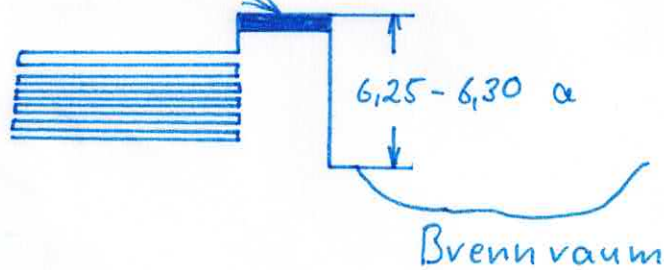

Rechenbeispiel:

$$\begin{array}{rcl}
 a & = & 6,30 \\
 b & = & 2,10 \\
 \text{Spaltmaß} & = & 0,10 \\
 X & = & ?
 \end{array}
 \qquad
 \begin{array}{r}
 6,30 \\
 2,10 \\
 - 0,10 \\
 \hline
 4,10
 \end{array}$$

Maß $X = 4,10$

piston/cylinder assembly 98 mm ϕ TV 2400+ 19.4.83
 combination cylinder - cylinderhead - sealing ring

sealing ring $\phi 101,5 \times \phi 106,2 \times 2,5$

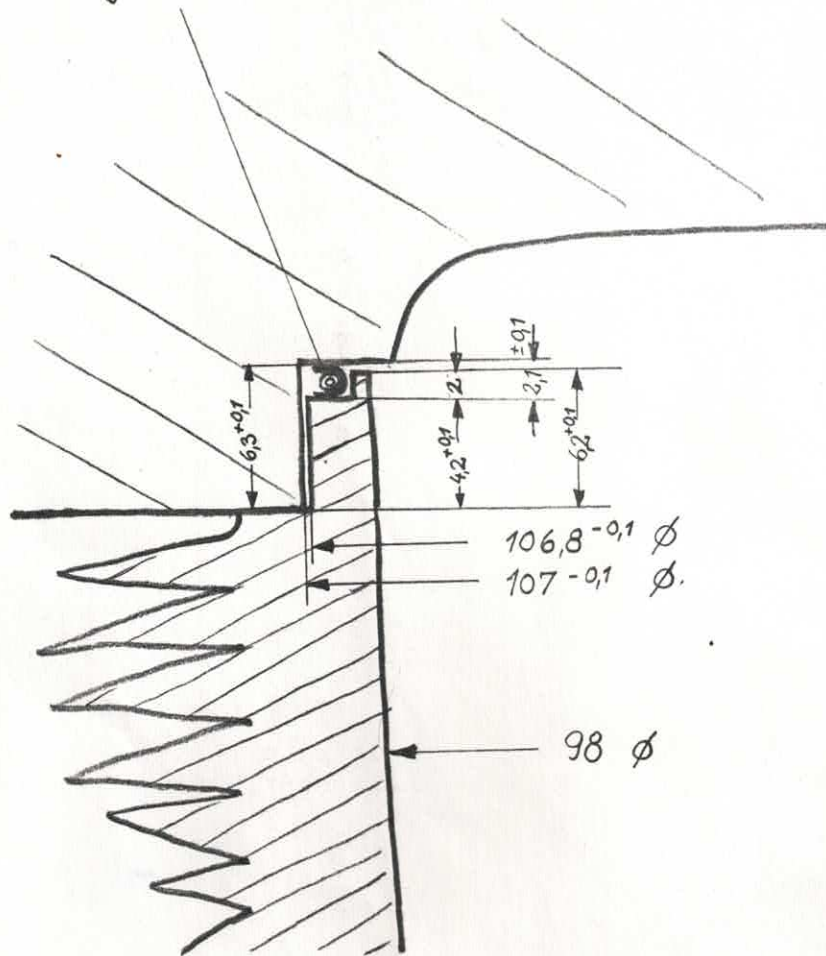

Oettinger

Dipl.-Ing. G. Oettinger Kraftfahrttechnik
 Max-Planck-Str. 1 - 6392 Friedrichsdorf
 ☎ (06172) 72031 • ☒ 418133 oekra d